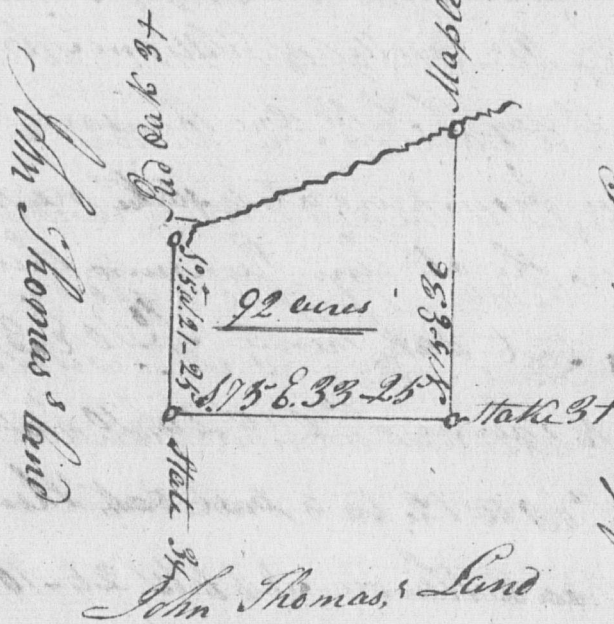

John Chandler's Land

Laid down by a scale of 20 chains
to a Inch

State of South Carolina

The above plat of Ninety two acres represents Henry Mitchell's
Land laid off for him the first day of April 1799.

By Benj. Arnot D.S.

The Following Deed of Conveyance from John Arasmith
to Joseph Benson Junr. being proven before Robert Cooke
Esq. by the oath of William Bullion was presented and Recorded
this 7th day of Feb^r 1801.

This Indenture made this fourteenth day of August
One thousand Eight Hundred Between John Arasmith
of the State of S^c Carolina and Grenville County of the
One part and Joseph Benson Junr of the said State and
County aforesaid of the other part Witnesseth that the
said John Arasmith for the Consideration of the sum
of Thirty pounds to him in hand paid by the said Joseph
Benson Junr. the Receipt whereof is hereby acknowledged
into the said John Arasmith have Granted bargained